WATER IN RYE

What you need to know!

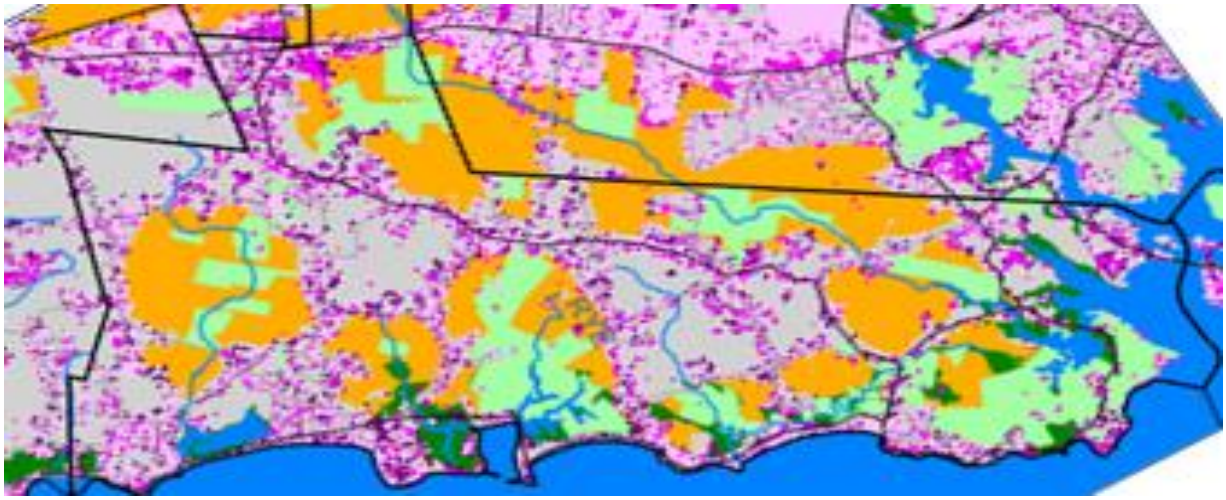

Wednesday, November 8th

Rye Public Library

6:00pm Annual Rye Civic League Meeting

6:30pm to 8pm Presentation

Presenters: Rye Civic League and State Rep. Mindi Messimer

RPL Children's Room will be open. For Children (between 5 and 8) a member of the Rye Recreation After Care program will be in the children's room.