

INCLUDED IN THE NET AREA, BUT IS NOT ALLOWED IN THE PRESENT LOCATION

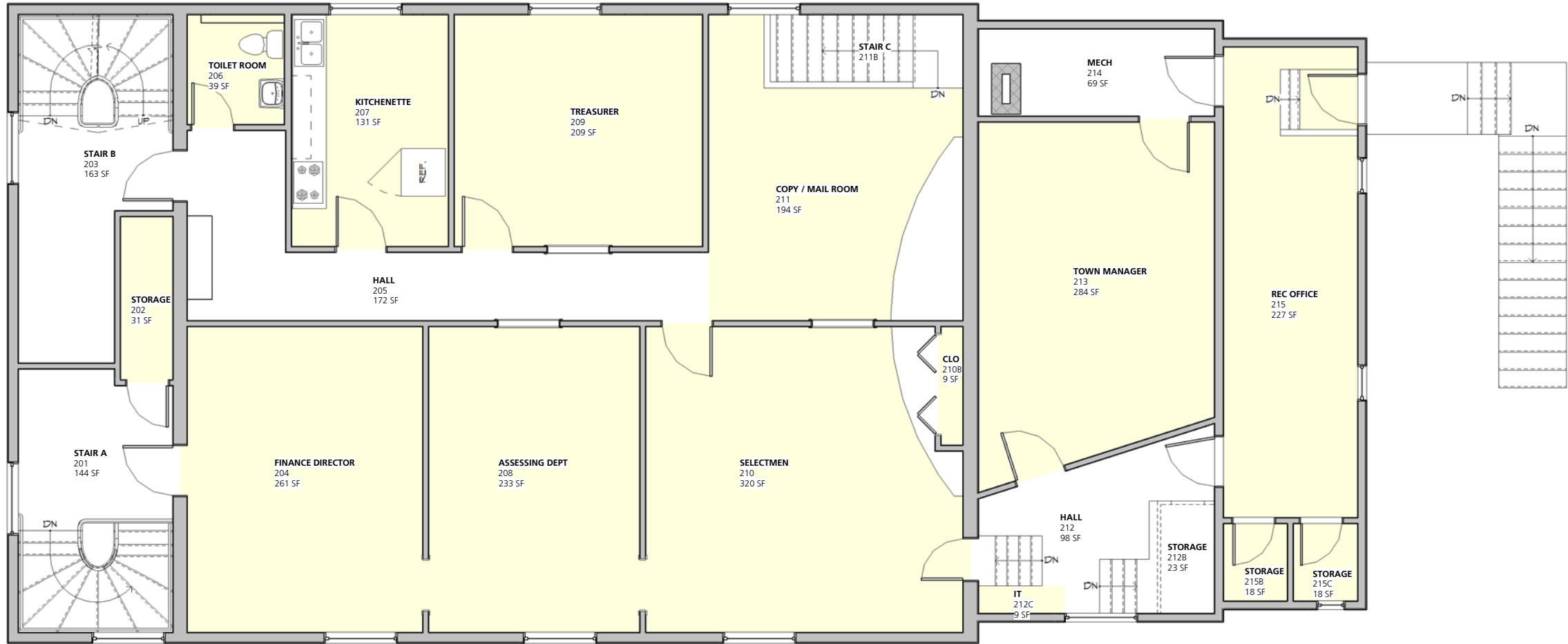

- INCLUDED IN THE NET AREA
- INCLUDED IN THE NET AREA, BUT IS NOT ALLOWED IN THE PRESENT LOCATION



1

EXISTING SECOND FLOOR PLAN

AX102

1/4" = 1'-0"

0'

8"

2'

4'

0'



- INCLUDED IN THE NET AREA
- INCLUDED IN THE NET AREA, BUT IS NOT ALLOWED IN THE PRESENT LOCATION

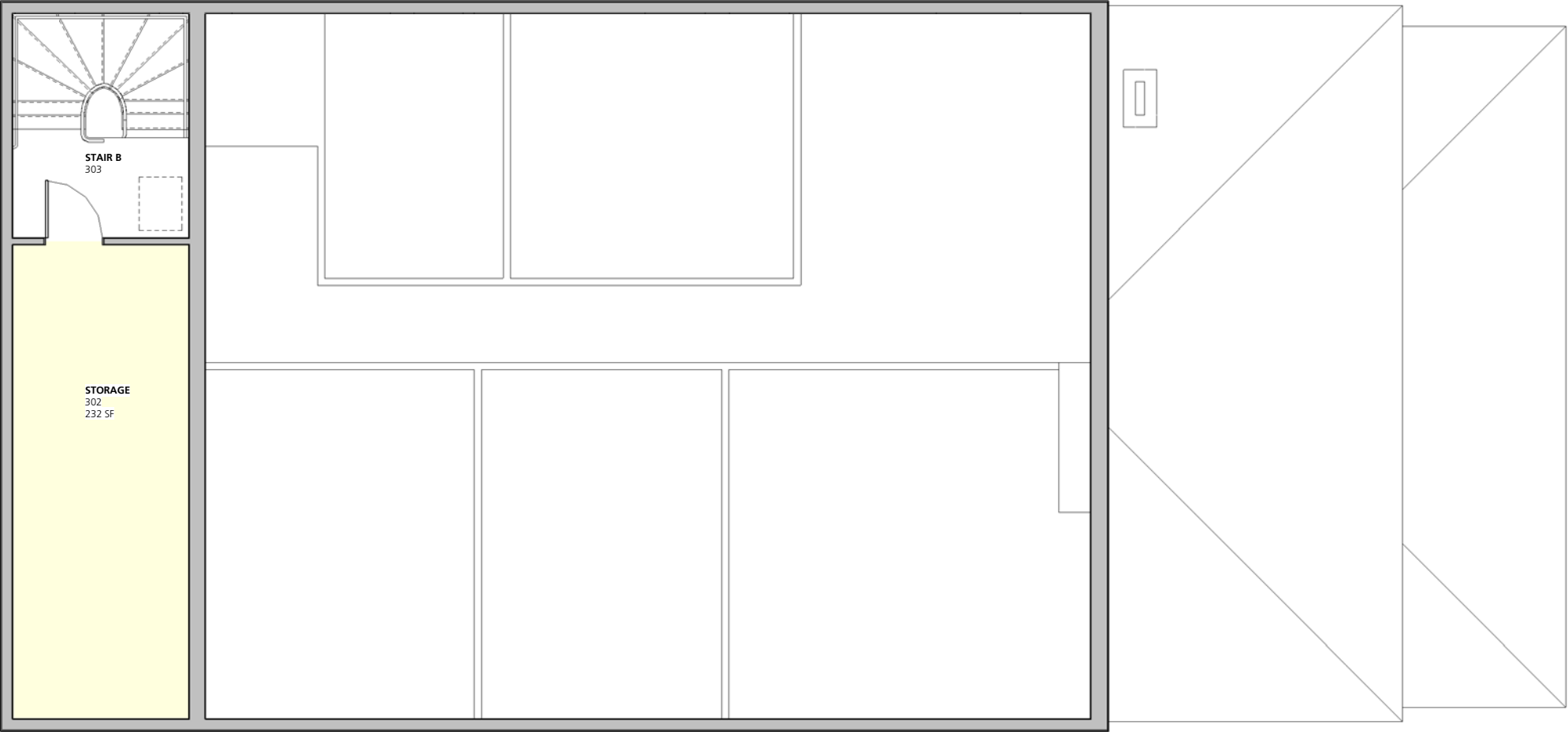

1

EXISTING BELFRY FLOOR PLAN

AX103

1/4" = 1'-0"

0

1

2

3

4

5



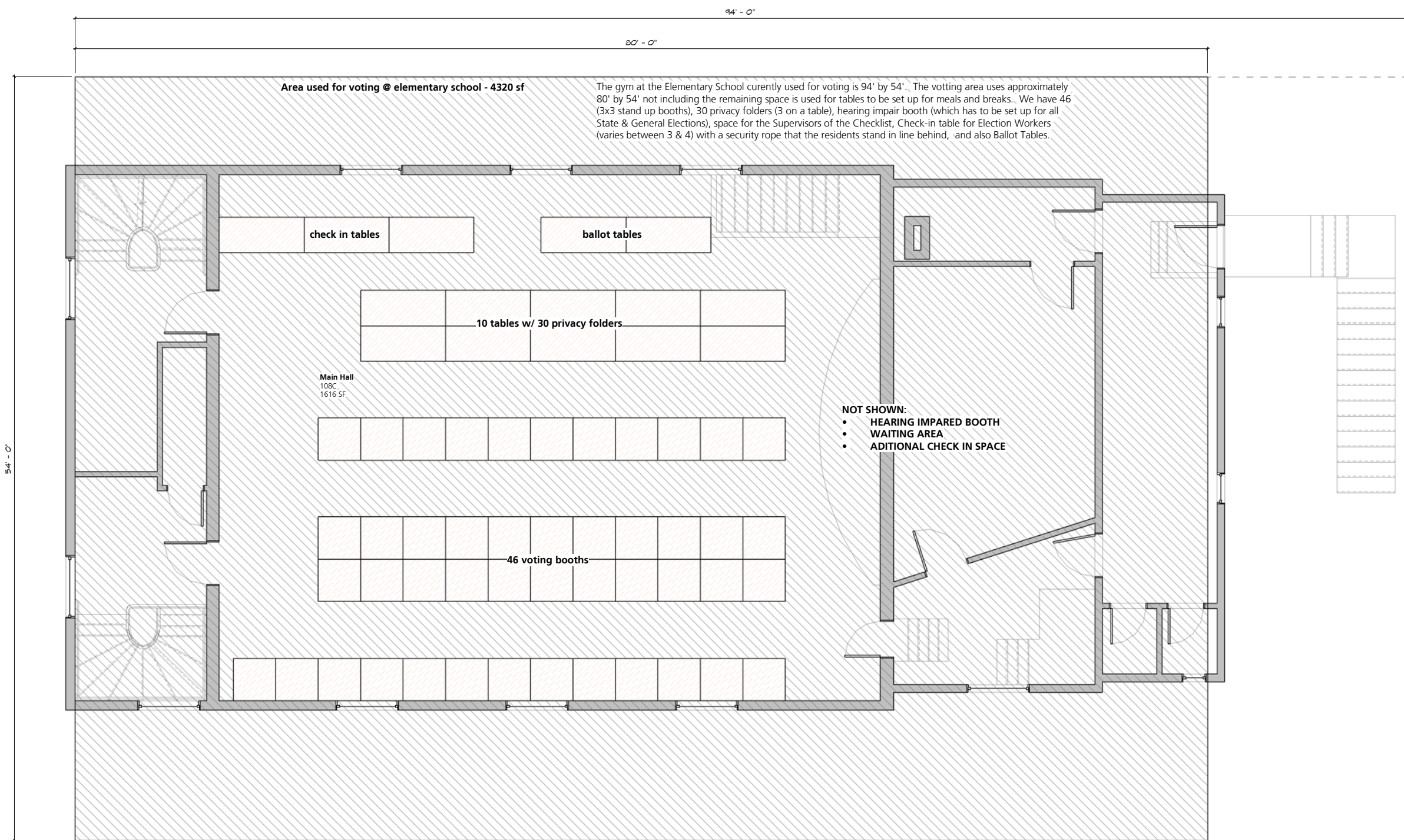

1 VOTING DIAGRAM
A1 1/4" = 1'-0"





TAX MAP 12 LOT 53
TOWN OF RYE
10 CENTRAL ROAD
RYE, NH 03870
V. 194 P. 207

UPPER PARKING AREA

ADDITION

LOWER PARKING AREA

EXISTING TOWN HALL

CENTRAL ROAD

TAX MAP 12 PLO LOT 55
TOWN OF RYE
10 CENTRAL ROAD
RYE, NH 03870
V. 941 P. 62

TAX MAP 12 LOT 54
62,200 S.F. ±
1.4 ACRES ±

TAX MAP 12 PLO LOT 55
TOWN OF RYE
10 CENTRAL ROAD
RYE, NH 03870
V. 2236 P. 1746

TAX MAP 12 PLO LOT 55
LAST KNOWN OWNER:
CONGREGATIONAL SOCIETY OF RYE
A.K.A. THIRD RELIGIOUS SOCIETY
SEE V. 305 P. 29
(AND OTHER RECORDS FOUND IN THE RECORD)

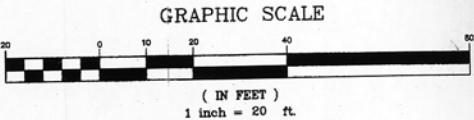

BARBA+WHELOCK
ARCHITECTURE SUSTAINABILITY PRESERVATION
18 PLEASANT STREET
PORTLAND, MAINE 04101
207.772.2722
WWW.BARBAWHELOCK.COM

NOT FOR
CONSTRUCTION

RENOVATIONS TO THE
RYE TOWN HALL

TOWN OF RYE, NH
10 Central Road
Rye, NH 03870

SITE DIAGRAM

ISSUED FOR:
OWNER REVIEW
DRAWN BY:
Barba + Wheelock
Copyright 2019
DATE:
11/11/2019

RYE TOWN
HALL

A2