

1/5/2022 10:12:10 AM K:\9237-Rye02\_00 Perkins Road at Ocean Boulevard (NH Route 1A)\2-CADD\DWG\CivilSheet\923702.dgn

CURVE No. 1  
 PI = 101+70.80  
 N = 178302.49446  
 E = 1226093.93098  
 Δ = 0°42'43.70"  
 T = 43.50'  
 R = 7000.00'  
 L = 87.00'  
 E = 0.14'

CURVE No. 2  
 PI = 201+18.50  
 N = 178531.12649  
 E = 1226043.72278  
 Δ = 2°05'46.02"  
 T = 39.33'  
 R = 2150.00'  
 L = 78.66'  
 E = 0.36'

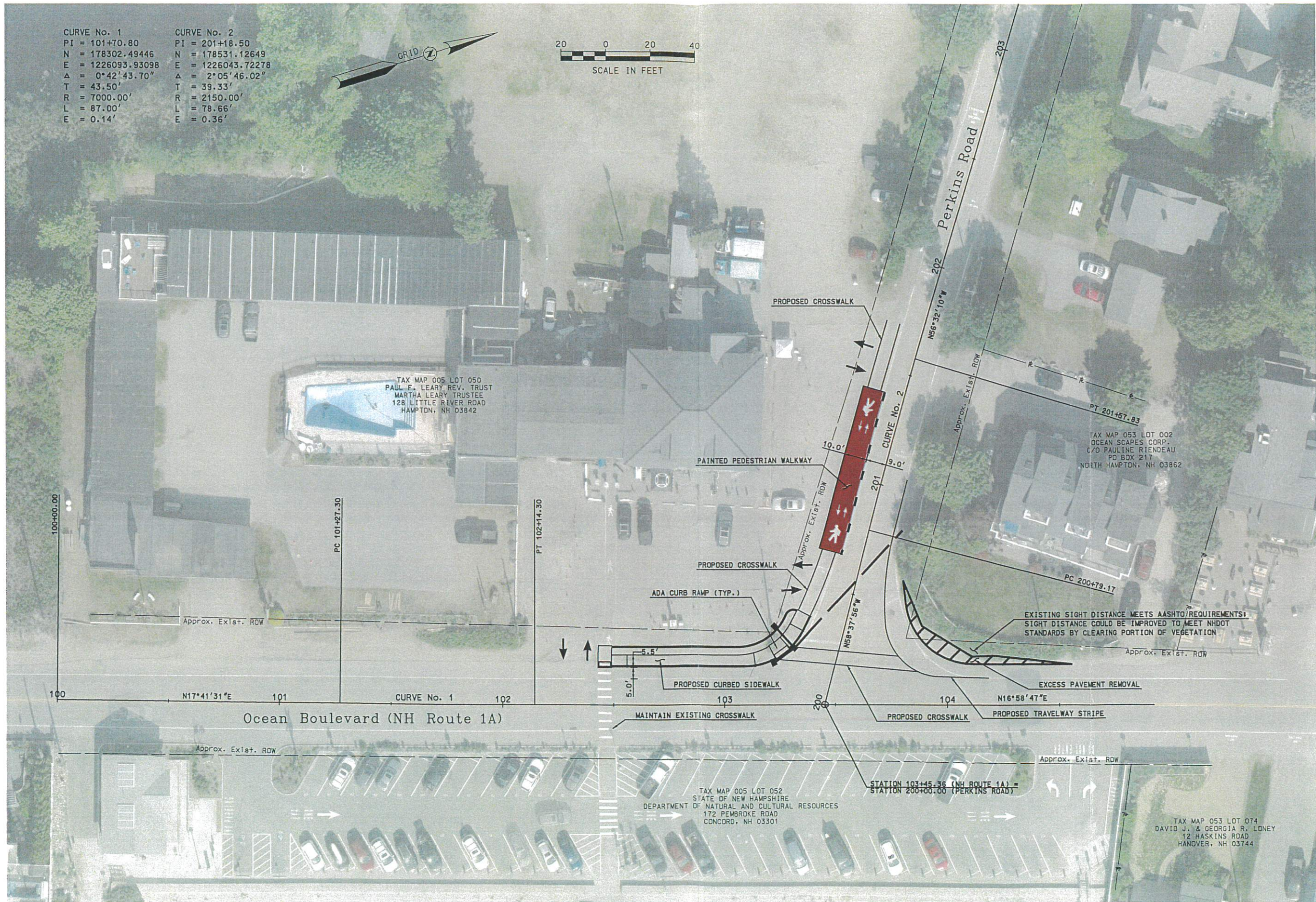
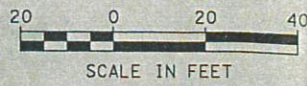
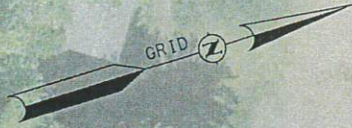

DESIGNED	JFMS
DRAWN	JFMS
CHECKED	JFMS
AS SHOWN	SBH
DATE	DECEMBER, 2021



TOWN OF RYE  
 RYE, NEW HAMPSHIRE  
 PERKINS ROAD AT OCEAN BOULEVARD  
 ALTERNATIVE C -  
 RAISED SIDEWALK/PAINTEd PEDESTRIAN WALKWAY

PROJECT NO. 923702  
 FIGURE

3

FIGURE 3 OF 3

This document is prepared as an instrument of service and shall remain the property of Hoyle Tanner. It may not be used, reproduced, disseminated or transferred electronically for any other purpose than this project, without the written permission of Hoyle Tanner.