

NORTH
NAD83(2011)
GRID
NH SPC

PLAN REFERENCES:

- 1) PLAN OF LOTS AT WALLIS SANDS-RYE, N.H. OWNED BY SYLVESTER OGDORNE. PREPARED BY WILLIAM A. GROVER. DATED AUGUST 1909. R.C.R.D. PLAN #0112
- 2) OCEAN BOULEVARD, TOWNS OF RYE, NORTH HAMPTON AND HAMPTON, COUNTY OF ROCKINGHAM. PREPARED BY STATE OF NEW HAMPSHIRE HIGHWAY DEPARTMENT DATED AUGUST 1945. ON FILE WITH NH DEPARTMENT OF TRANSPORTATION.
- 3) EASTERN PART OF LOT NO. 4, S. OGDORNE LOTS. PLAN OF 1909, WALLIS SANDS-RYE, N.H. PREPARED BY JOHN W. DURGIN, CIVIL ENGINEER. DATED NOVEMBER 1937. R.C.R.D. PLAN #0964.
- 4) PLAN OF BEACH LAND BELONGING TO J. EVERETT OGDORNE, RYE, N.H. PREPARED BY E.B. PHILBRICK. DATED MAY 27, 1901. R.C.R.D. PLAN #00216.
- 5) STANDARD BOUNDARY SURVEY & EXISTING CONDITIONS PLAN, TAX MAP 17.3 - LOT 52, MIRRA RESIDENCE FOR NORINO & JUANNE MIRRA, 1254 OCEAN BOULEVARD, TOWN OF RYE, COUNTY OF ROCKINGHAM, STATE OF NEW HAMPSHIRE. PREPARED BY AMBIT ENGINEERING, INC. DATED SEPTEMBER 2007. FINAL REVISION DATE NOVEMBER 9, 2007. NOT RECORDED.
- 6) STANDARD BOUNDARY SURVEY, TAX MAP 17.3 - LOT 55, OCEAN MUSTANG TRUST, 1264 OCEAN BOULEVARD, TOWN OF RYE, COUNTY OF ROCKINGHAM, STATE OF NEW HAMPSHIRE. PREPARED BY AMBIT ENGINEERING, INC. DATED MARCH 2020. FINAL REVISION DATE JULY 13, 2020. NOT RECORDED.



WWW.HALE

NOTES:

- 1) PARCEL 17.3 AS LOCATED
- 2) OWNER M. V. D. W. S. 5
- 3) PARCEL PARTIALLY 330150028
- 4) EXISTING MAP 9.31 0.2
- 5) PARCEL DISTRICT A
- 6) THE PLANNING ASSESSOR
- 7) PARCEL ALL USUAL ASSESSOR OF THE R.C.R.D. S
- 8) PARCEL COMMON ASSESSOR

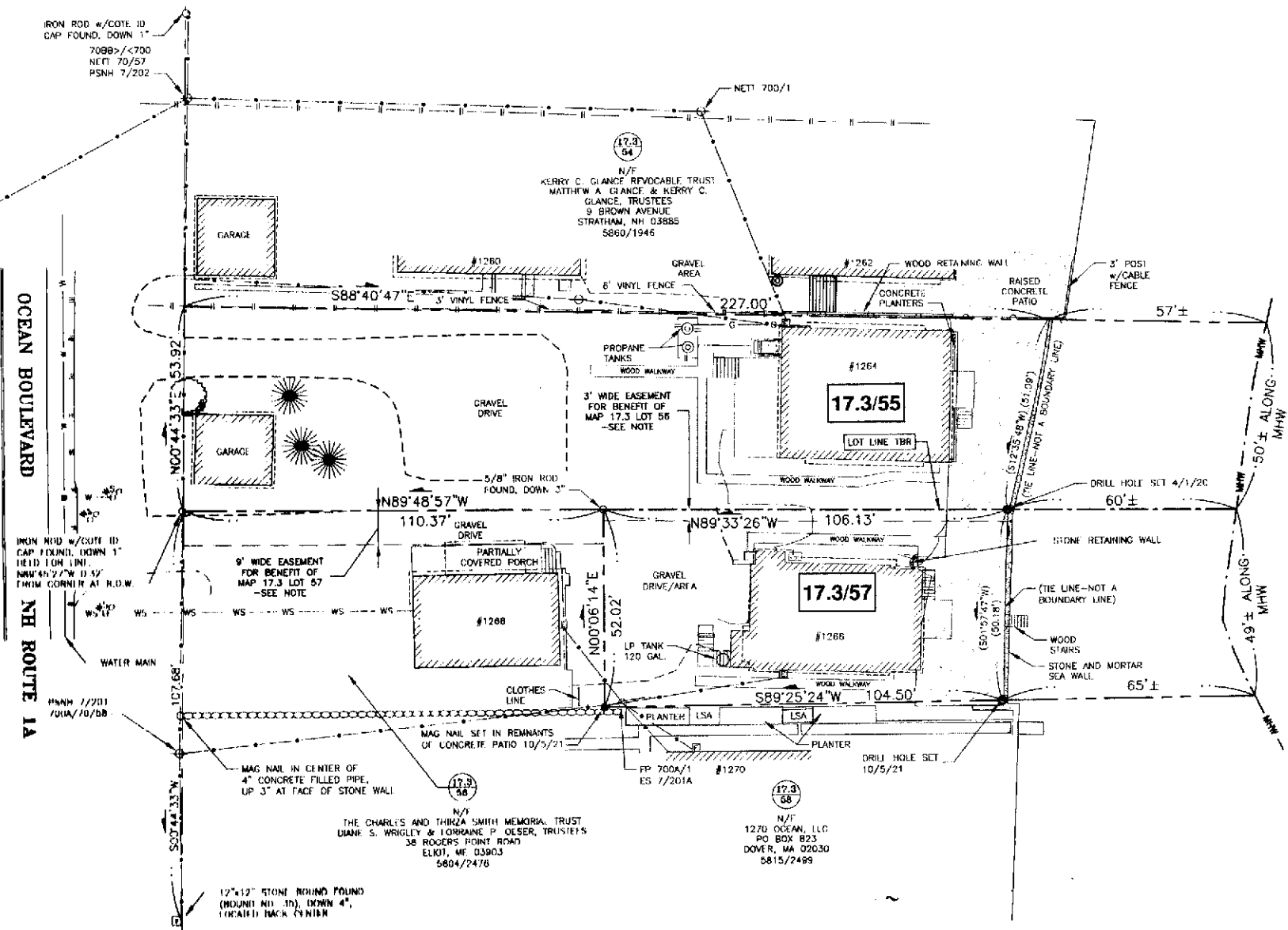

ATLANTIC OCEAN

OCEAN BOULEVARD

NH ROUTE 1A

0 ISSU
NO.

V
OF
TAX