



**COASTAL  
ARCHITECTS**

BRIAN RODONETS / JAN LAM  
27 GOOSE POINT  
KITTY POINT, MAINE 03405  
(207) 434-2110  
COASTALARCHITECTS@GMAIL

REVISIONS

COASTAL ARCHITECTS, LLC RESERVE  
COPYRIGHT AND OTHER PROPERTY  
THESE PLANS ARE NOT TO BE REPRODUCED  
COPIED IN ANY MANNER WITHOUT THE  
EXPRESS WRITTEN PERMISSION OF AN  
ARCHITECTS, LLC NOR ARE THEY TO BE  
THIRD PARTY WITHOUT OBTAINING  
CONSENT.

ISSUE

PROJECT:

**PROPOSED  
OFFICE  
BUILDING**

PROJECT ADDRESS:  
14 SAGAMORE ROAD  
RYE, NH

OWNERS ADDRESS:  
ED BENWAY  
303 ISLINGTON STREET  
PORTSMOUTH, NH 03801



OFFICE BUILDING WEST ELEVATION  
(facing Sagamore Ave)

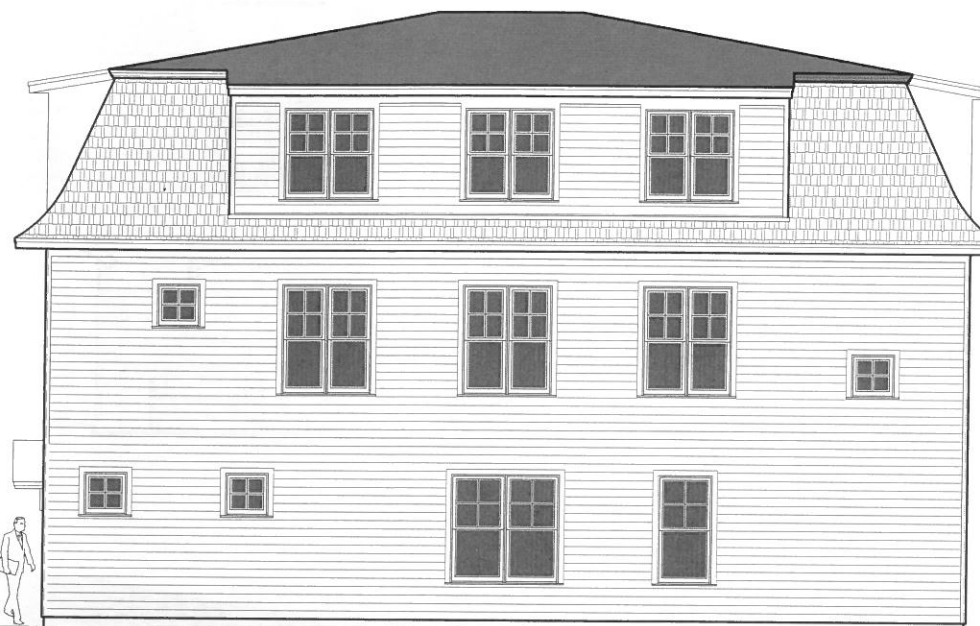

OFFICE BUILDING SOUTH ELEVATION  
(facing Frontier street)

