

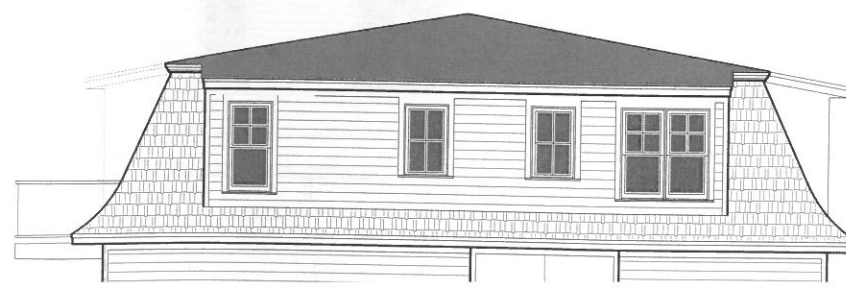

WEST ELEVATION (facing Sagamore Ave)

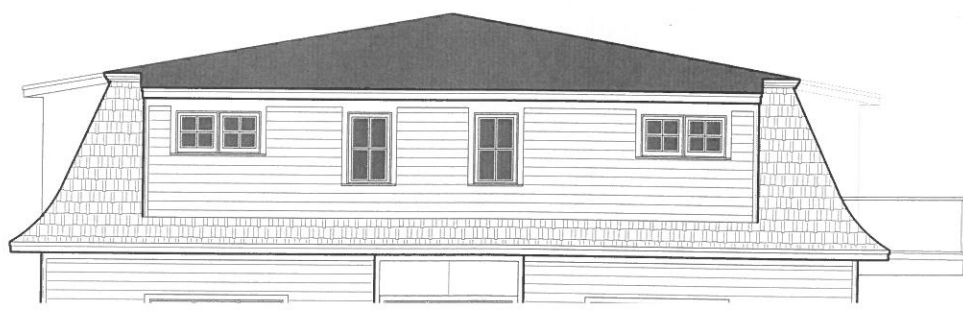

EAST ELEVATION (facing woods)



COASTAL
ARCHITECTS

BRIAN RODONETS / JAN LAM
21 GOOSE POINT
KITTERY POINT, MAINE 03905
(207) 439-2110
COASTALARCHITECTS@GMAIL

REVISIONS

COASTAL ARCHITECTS, LLC RESERVE
COPYRIGHT AND OTHER PROPERTY
THESE PLANS ARE NOT TO BE REPRODUCED
OR COPIED IN ANY MANNER WITHOUT THE
EXPRESS WRITTEN PERMISSION OF
ARCHITECTS, LLC NOR ARE THEY TO BE
USED BY ANY THIRD PARTY WITHOUT OBTAINING
CONSENT.

ISSUE

PROJECT:

PROPOSED
CONDOMINIUM
BUILDING

PROJECT ADDRESS:
14 SAGAMORE ROAD
RYE, NH

OWNERS ADDRESS:
ED BENKAY
303 ISLINGTON STREET
PORTSMOUTH, NH 03801